2. NP + ~~Údržba pod schodištěm~~
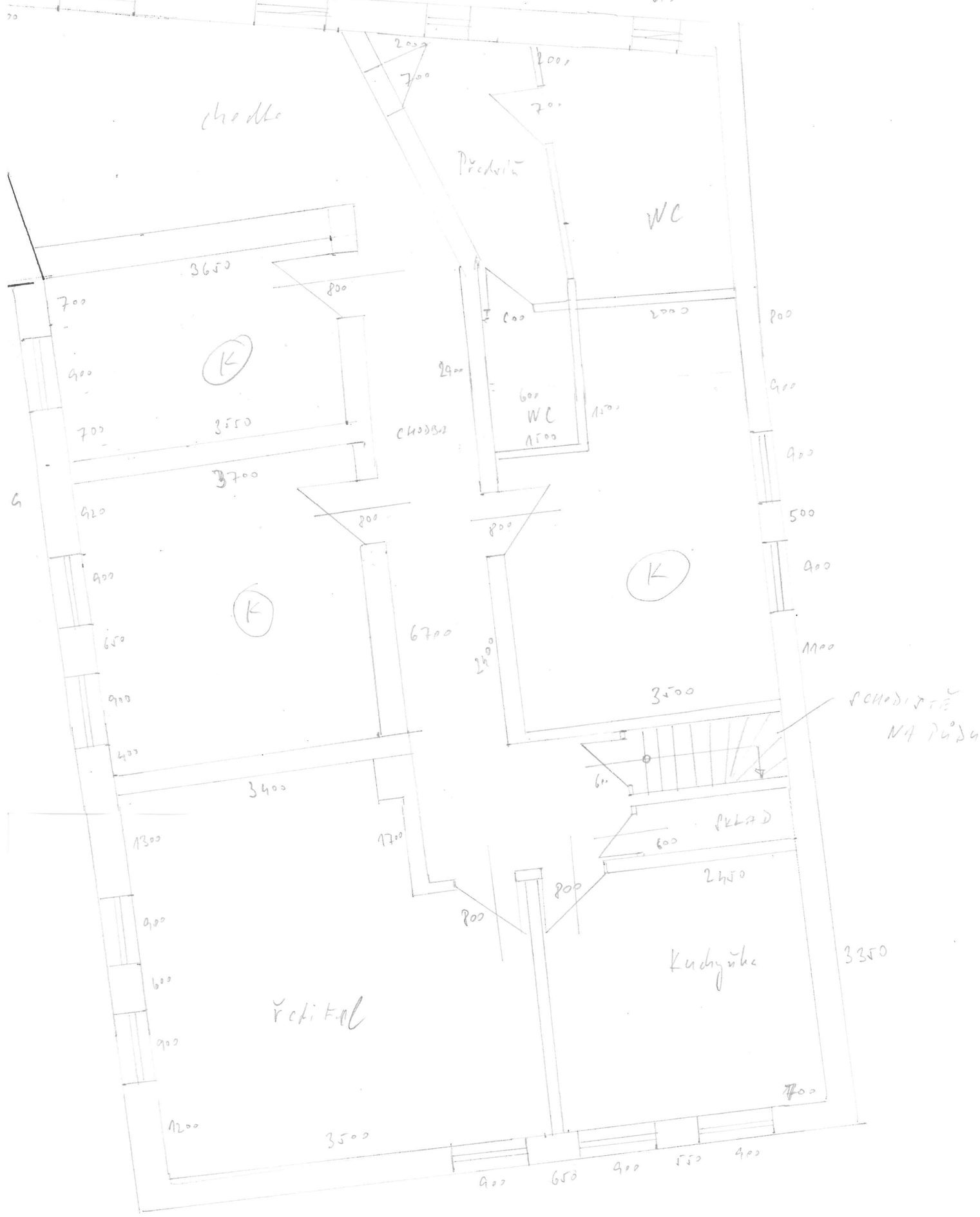
Kancelář, sociální